



HILLS QUARTER

Model Prices



The Kilmarnock

\$ 299,500

Single Story. 3 Bedroom, 2 Full Baths with unfinished bonus room above garage. Two Car Side Entry Garage.
1,724 finished square feet
375 unfinished in bonus room



The Reedville

\$ 306,800

Single Story. 3 Bedroom, 2 Full Baths with unfinished bonus room above garage. Two Car Side Entry Garage.
1,759 finished square feet
318 unfinished in bonus room



The Lancaster

\$ 329,100

Two Story. 3 Bedroom, 2-1/2 Baths with unfinished bonus room above garage. Two Car Side or Courtyard Entry Garage.
1,975 finished square feet
368 unfinished in bonus room



The Irvington

\$ 334,400

Single Story. 3 Bedroom, 2 Full Baths with unfinished bonus room above garage. Two Car Courtyard Entry Garage.
1,956 finished square feet
358 unfinished in bonus room



The Urbanna

\$ 372,700

Two Story. 4 Bedroom, 3 Full Baths with unfinished bonus room above garage. Two Car Side Entry Garage.
2,286 finished square feet
368 unfinished in bonus room



The Rappahannock

\$421,500

Two Story. 4 or 5 Bedroom, 3 Full Baths with walk in attic storage (can be finished room). Two Car Side Entry Garage.
2,650 finished square feet
250 unfinished walk in attic



EXTERIOR AND QUALITY CONSTRUCTION FEATURES

- Brick Foundation
- OSB Hardboard Exterior Sheathing
- Tyvek House Wrap under Siding
- Vinyl Siding, Shutters and Windows
- Fiberglass Insulated Front Door
- Lifetime Warranted Dimensional Roof Shingle
- Engineered "I" Beam Floor Joist System
- "Advantech" Warranted $\frac{3}{4}$ " T & G Subfloor Glued, Nailed and then Screwed to Floor Joists
- Sheetrock Glued and Screwed to Joists and Studs
- 9' First Floor Ceiling Height, 8' Second Floor
- Vinyl, PVC, or Aluminum Covered Exterior Trim (*Soffitt, Facia, Rake Boards, Exterior Window Trim*)
- Aluminum Powder Coated Stoop/Porch Railings
- Rear Pressure Treated Deck or Concrete Patio
- Broom Swept Concrete Front Walkway

ENERGY CONSERVATION AND EFFICIENCY

- Sealed, Pressurized Crawl Space (*no foundation vents, with insulated R-10 rigid foam along interior of foundation perimeter, and insulated access door*)
- 13 SEER Heat Pump(s) with Central Air
- First Floor Propane Gas Back-up Heat System
- Tyvek Air and Moisture Barrier House Wrap Under Exterior Siding/Veneer
- Propane Tankless Water Heater
- Insulated Low-E Double Pane, Double Hung, All Vinyl Windows with Tilt In Sashes for Easy Clean
- Upgraded Insulation Package Featuring:
 1. R-15 "Blow in Blanket" Exterior Wall Insulation with Air Seal Package (*caulking of exterior wall studs and plates before insulation is installed*)
 2. R-38 Blown Insulation in Attic Spaces
 3. R-22 Vaulted Ceiling Insulation

SELECTION ALLOWANCES INCLUDED IN BASE PRICES

(Allowances are typical and may be adjusted by Builder and Purchaser as deemed necessary per plan)

- Cabinetry (*kitchen and bath*): \$ 8,000 - \$ 12,000
- Solid Surface Countertops: \$ 3,000 - \$ 4,500
- Appliances: \$ 4,500
- Electrical Fixtures: \$ 3,000 - \$ 4,000
- Plumbing Fixtures: \$ 3,000 - \$ 4,000
- Low Voltage Wiring (*phone, cable/satellite, security pre-wire*): \$ 1,200
- Carpet: \$ 24 per square yard (*material and labor*)
- Hardwood Floors: \$ 6.50 per sq. ft. (*material and labor*) Several widths and styles of hardwood available
- Ceramic Tile: \$ 3 per sq. ft. (*material only*)
- Professional Landscaping to Include Shrubbery, Mulch, and Trees: \$ 2,000



HILLS QUARTER

INTERIOR QUALITY

- Raised Panel Interior Doors – *several styles from which to select*
- Hardwood Flooring ($\frac{3}{4}$ " Oak) in Kitchen, Breakfast area, Foyer and Dining Room
- Ceramic Tile Floor in All Full Bathrooms and Laundry/Mudroom areas
- Three Color Paint Scheme – *two wall colors and one ceiling/trim color*
- Structured Data Wiring Package Including Phone, Cable/Satellite, and Security pre-wire
- 8 Recessed Lights and 3 Ceiling Fan Pre-wires
- Elongated Comfort Height Toilets in all Baths
- Comfort (Adult) Height Master Bath Vanities
- Granite Kitchen Counter Tops (*selection allowance*)
- Cultured Marble Vanity Tops (*selection allowance*)
- Pedestal Sink in Powder Room (*per plan*)
- Ceramic Tub Deck with Drop In Soaking Tub, and Full Ceramic Shower with Glass Door
- Tray or Vaulted Ceilings in Dining Room and Master Bedroom (*where applicable*)
- Solid Wood Shelving in Master Closet(s) & Pantry
- Direct Vent Prefab Gas Log Fireplace with Mantel, Granite or Brick Surround & Hearth (*Stone available as an option, as well as full masonry wood burning*)
- Pull Down attic stairs to floored storage or walk in attic storage (*depending on plan*)

WARRANTY

- 1 Year – all components, with the exception of homeowner maintenance items
- 2 Years – electrical, plumbing, and mechanical systems
- 10 Years – structural components (*foundation and framing*)

DEPOSIT REQUIRED

- Check to *Southern Traditions* for \$ 10,000 at time of Contract Signing





THE KILMARNOCK

1ST FLOOR 1724 SQ. FT.

OPT. BONUS 375 SQ. FT.

HOUSE DIMENSIONS
53'-6" x 58'-6"

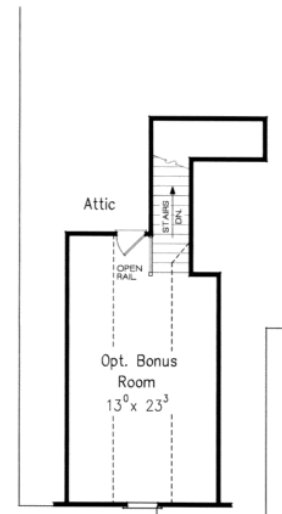
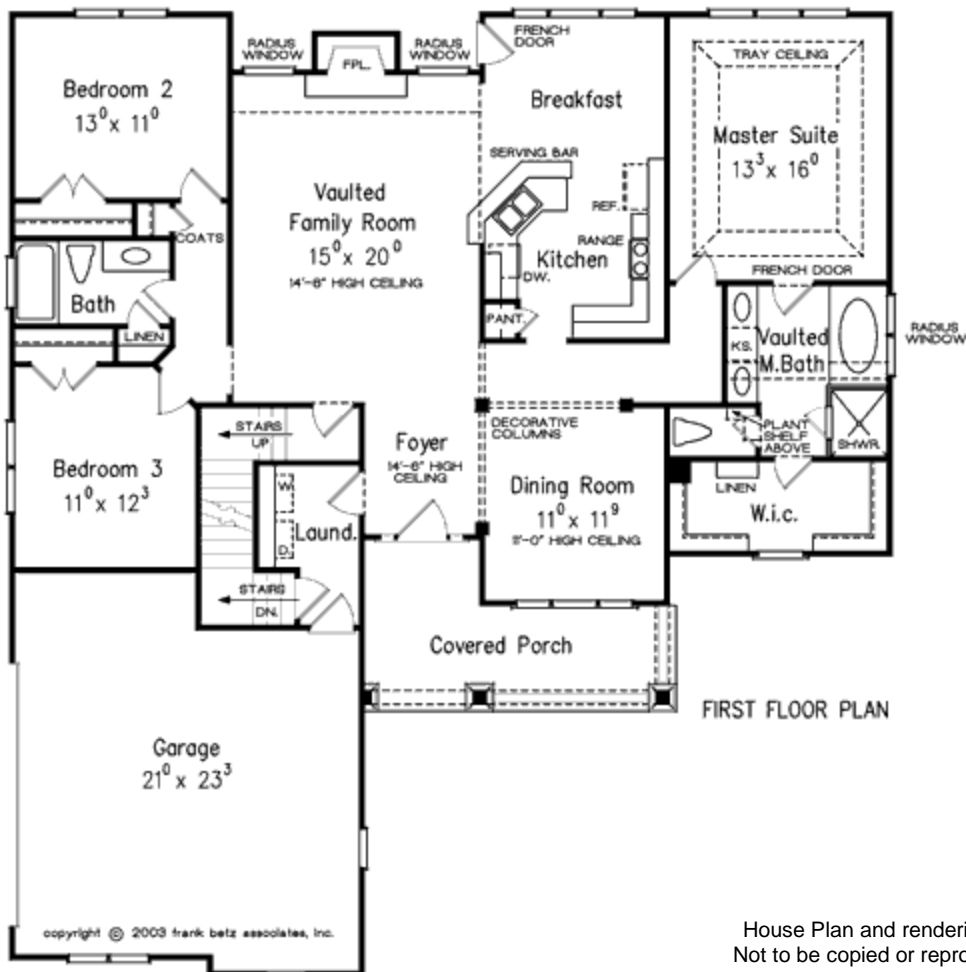

House Plan and rendering copyrighted © by Frank Betz and Associates.
Not to be copied or reproduced without written consent. Certain items may appear on rendering or floor plan that are considered options.



SOUTHERN TRADITIONS, LLC
P.O. Box 4314
GLEN ALLEN, VA 23058
(804) 747-5386 (804) 402-5479
WWW.SOUTHERNTRADITIONSHOMES.COM

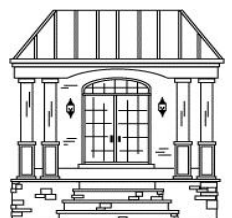



THE REEDVILLE

1ST FLOOR 1759 SQ. FT.

OPT. BONUS 318 SQ. FT.

HOUSE DIMENSIONS
54'-6" x 58'-6"

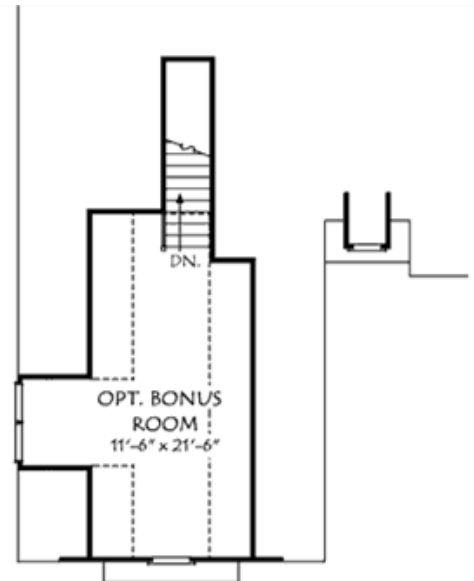
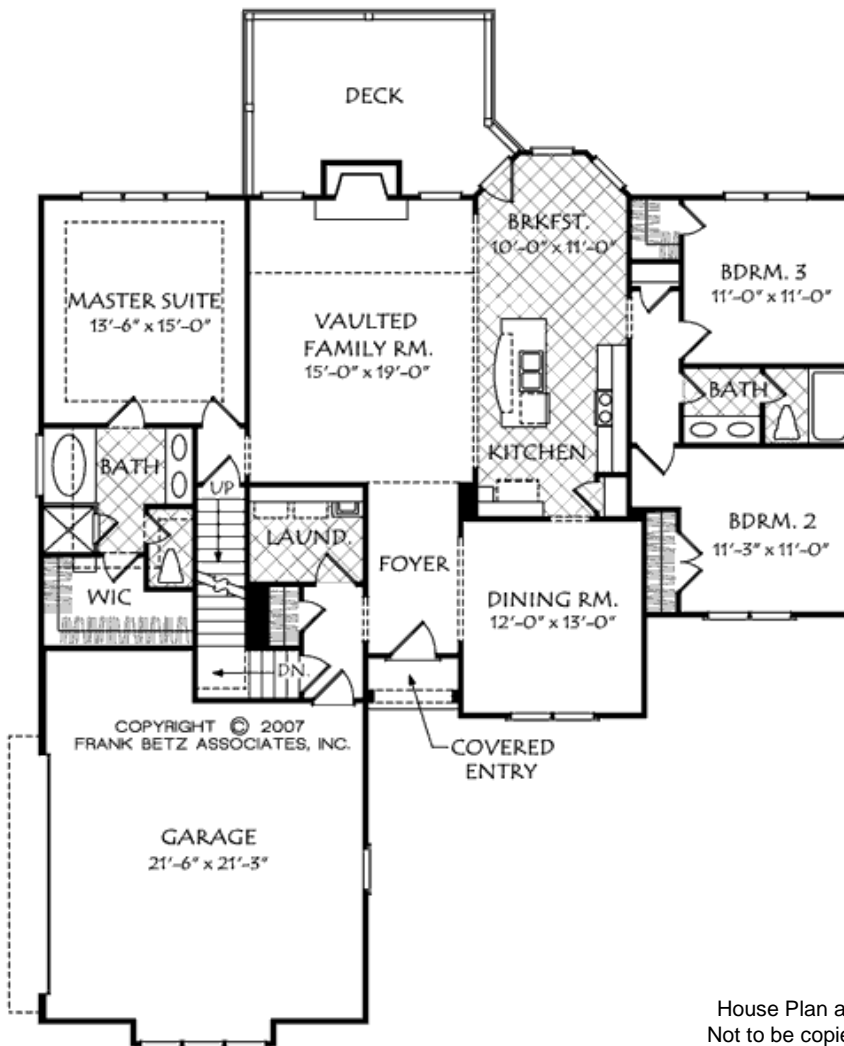

COPYRIGHT © 2007
FRANK BETZ ASSOCIATES, INC.

House Plan and rendering copyrighted © by Frank Betz and Associates.
Not to be copied or reproduced without written consent. Certain items may
appear on rendering or floor plan that are considered options.



SOUTHERN TRADITIONS, LLC

P.O. Box 4314

GLEN ALLEN, VA 23058

(804) 747-5386 (804) 402-5479

WWW.SOUTHERNTRADITIONSHOMES.COM





THE LANCASTER

1ST FLOOR 1448 SQ. FT.

2ND FLOOR 527 SQ. FT.

TOTAL 1975

OPT. BONUS 368 SQ. FT.

HOUSE DIMENSIONS
46'-0" x 62'-4"

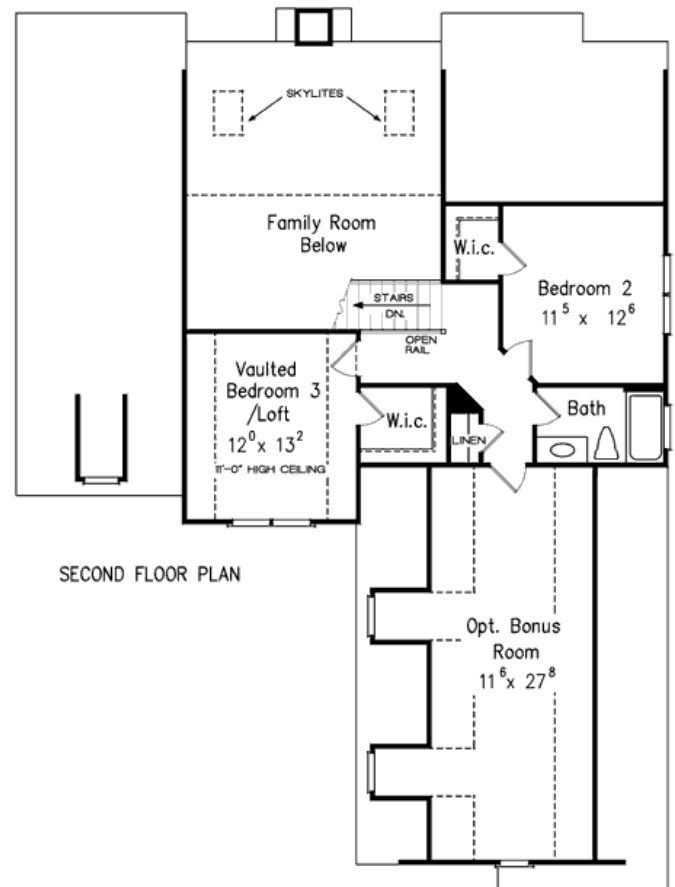
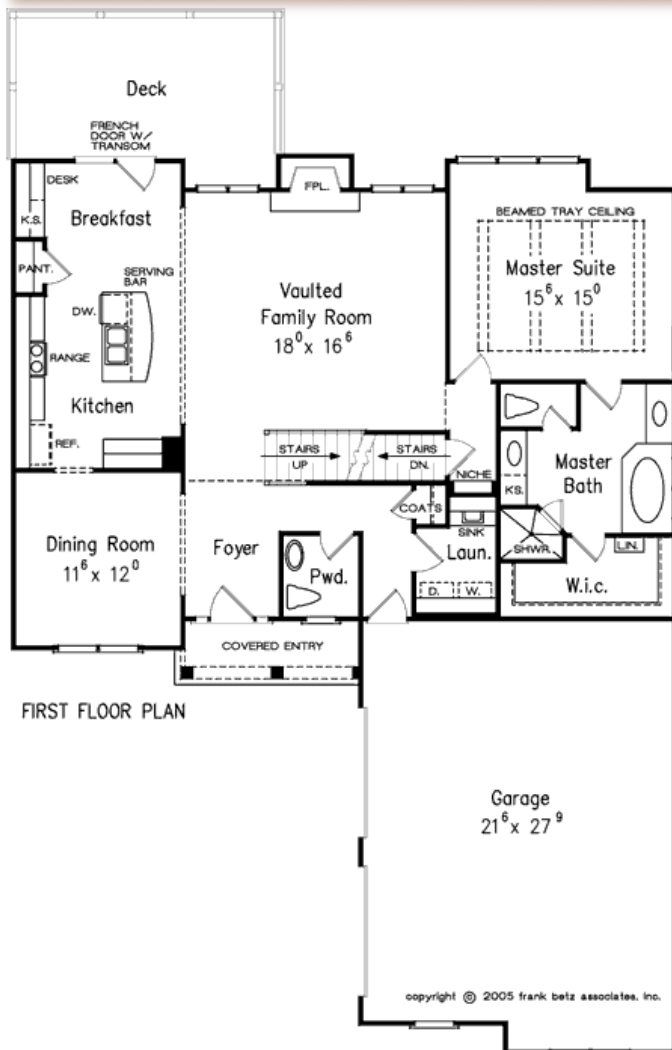

House Plan and rendering copyrighted © by Frank Betz and Associates.
Not to be copied or reproduced without written consent. Certain may
appear on rendering or floor plan that are considered options.



SOUTHERN TRADITIONS, LLC

P.O. Box 4314

GLEN ALLEN, VA 23058

(804) 747-5386 (804) 402-5479

WWW.SOUTHERNTRADITIONSHOMES.COM

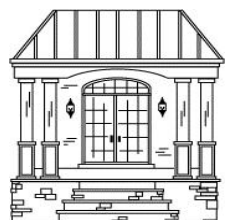



THE IRVINGTON

1ST FLOOR 1956 SQ. FT.

OPT. BONUS 358 SQ. FT.

HOUSE DIMENSIONS
57'-0" x 66'-8"

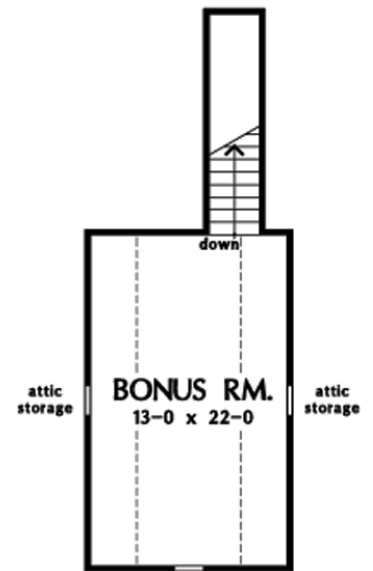
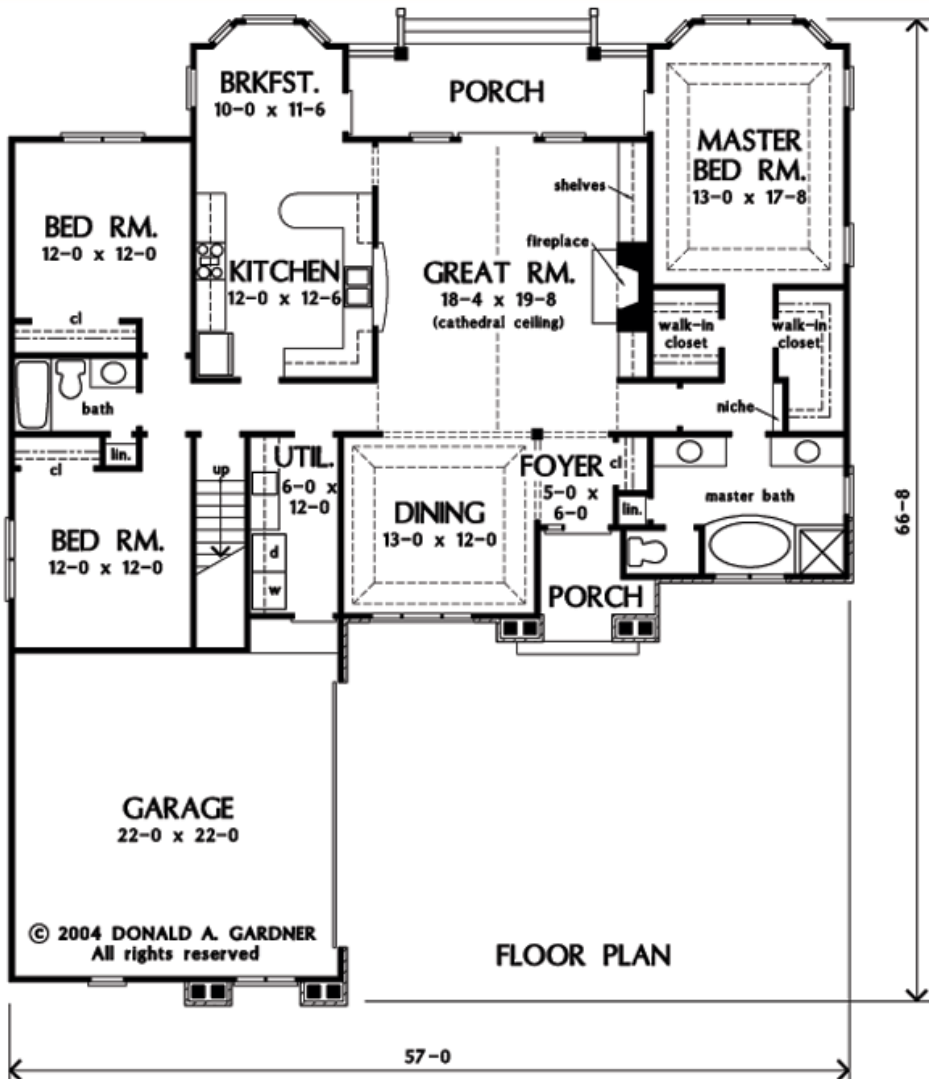

House Plan and rendering copyrighted © by Donald A. Gardner. Not to be copied or reproduced without written consent. Certain items may appear on rendering or floor plan that are considered options.



SOUTHERN TRADITIONS, LLC

P.O. Box 4314

GLEN ALLEN, VA 23058

(804) 747-5386 (804) 402-5479

WWW.SOUTHERNTRADITIONSHOMES.COM

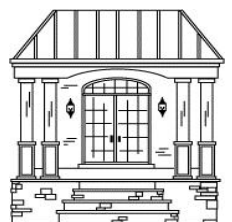



THE URBANNA

1ST FLOOR 1663 SQ. FT.

2ND FLOOR 623 SQ. FT.

TOTAL 2286 SQ. FT.

OPT. BONUS 368 SQ. FT.

HOUSE DIMENSIONS
54'-0" X 48'-0"

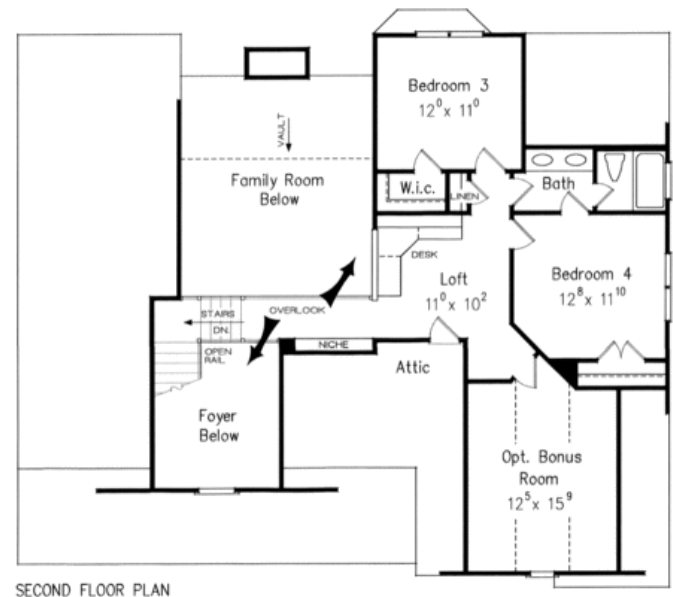
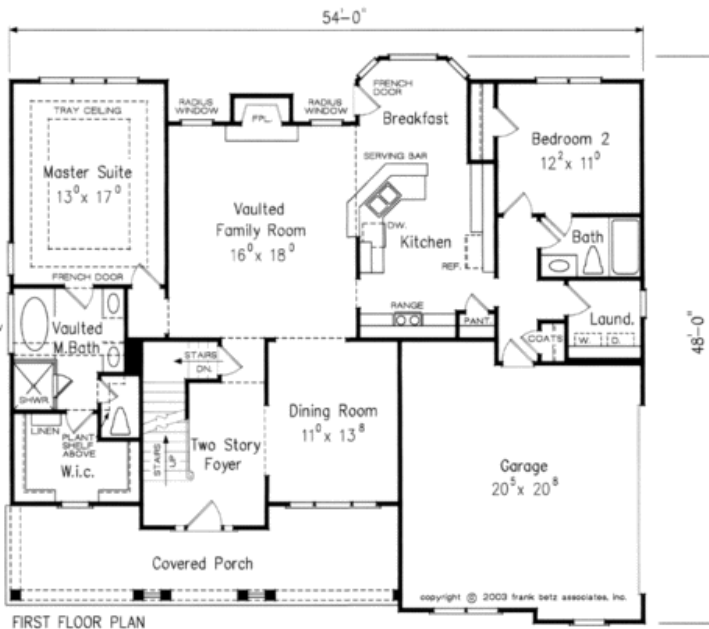

House Plan and rendering copyrighted © by Frank Betz and Associates.
Not to be copied or reproduced without written consent. Certain features
may appear on rendering or floor plan that are considered options.



SOUTHERN TRADITIONS, LLC

P.O. Box 4314

GLEN ALLEN, VA 23058

(804) 747-5386 (804) 402-5479

WWW.SOUTHERNTRADITIONSHOMES.COM

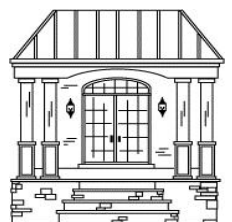



COTTAGE By The CHICKAHOMINY

1ST FLOOR 1815 SQ. FT.

2ND FLOOR 835 SQ. FT.

TOTAL 2650 SQ. FT.

WALK IN ATTIC
APPROX. 250 SQ. FT.

HOUSE DIMENSIONS
52'-0" X 65'-0"

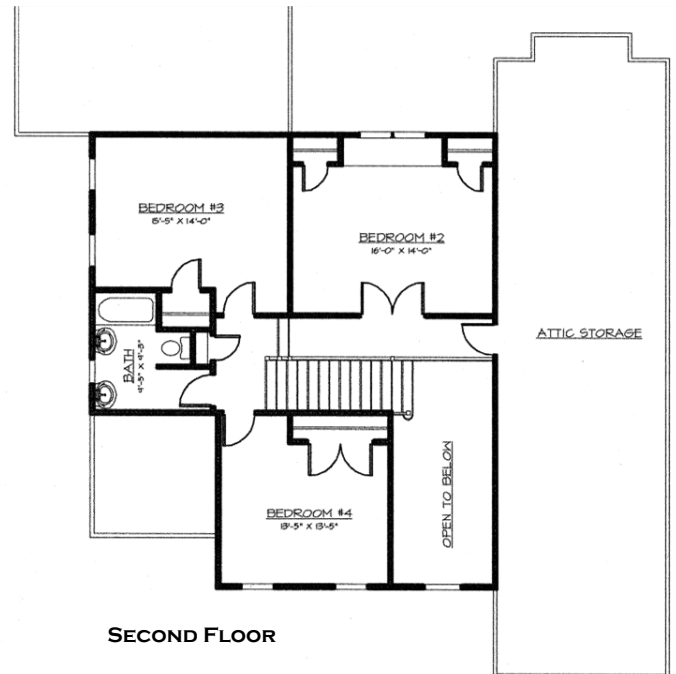
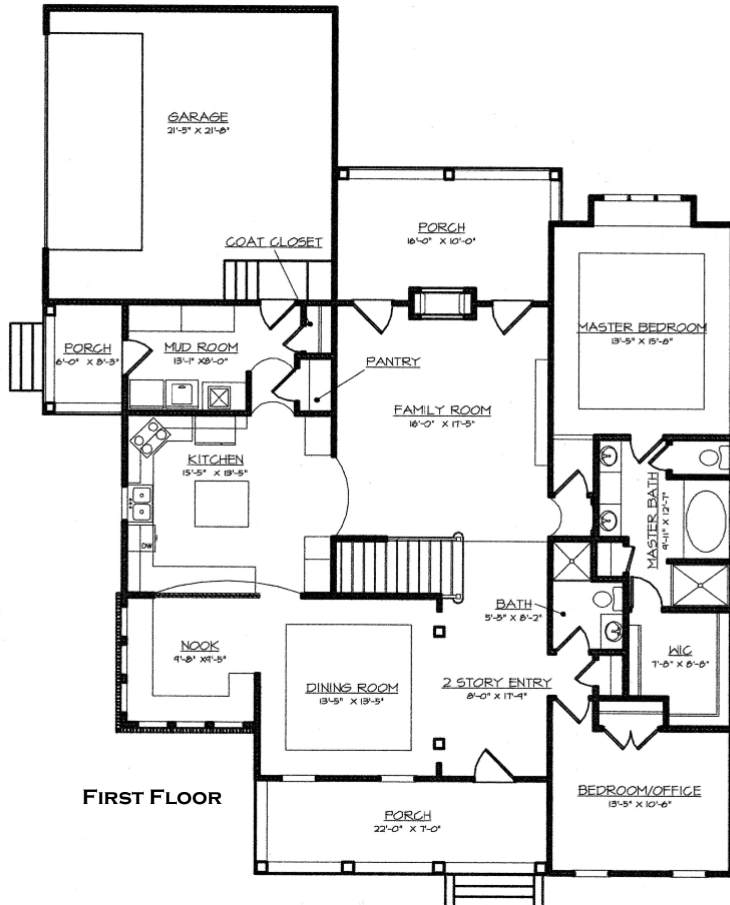

SOUTHERN TRADITIONS, LLC

P.O. Box 4314

GLEN ALLEN, VA 23058

(804) 747-5386 (804) 402-5479

WWW.SOUTHERNTRADITIONSHOMES.COM

